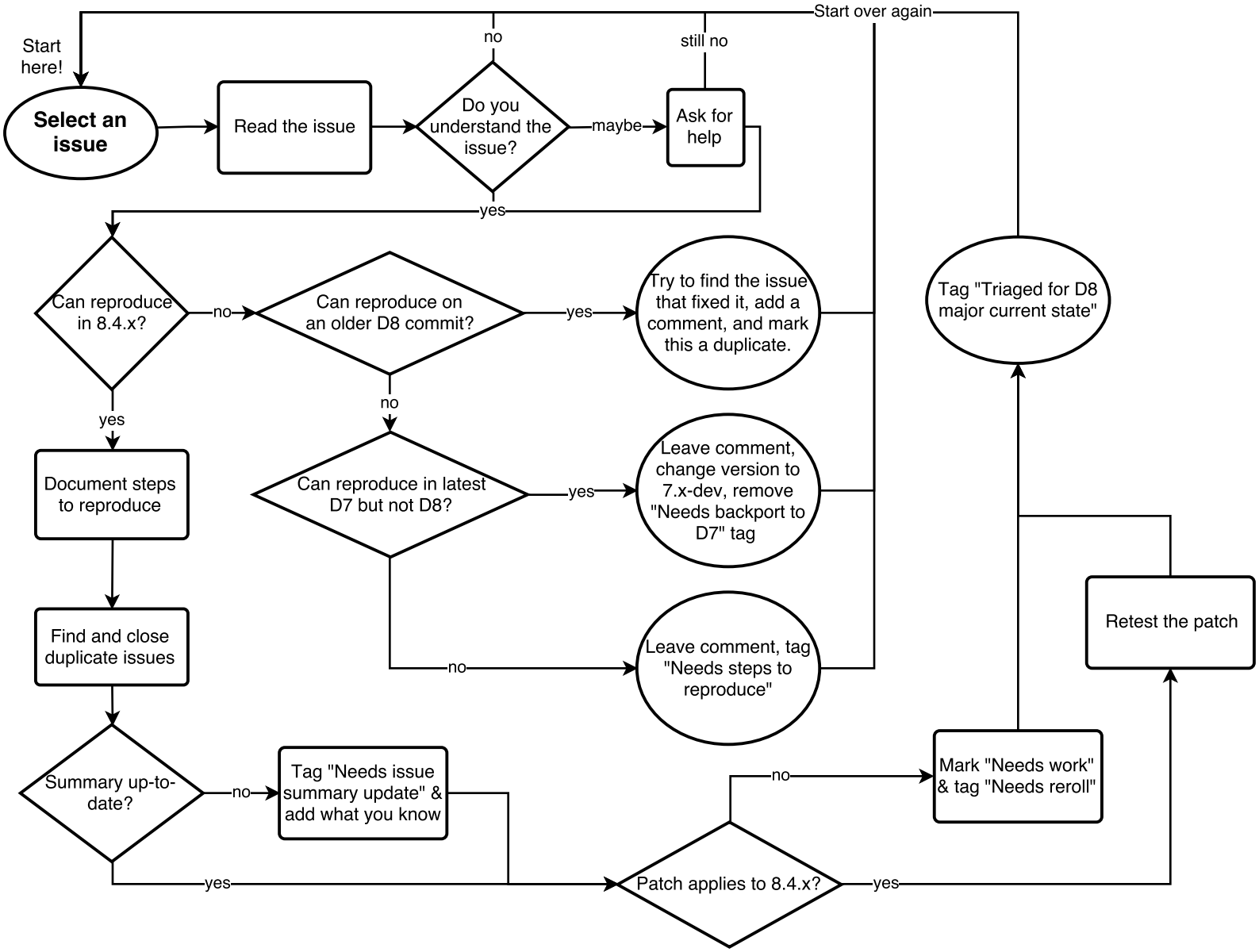
Start here!
Select an issue
Read the issue
Do you understand the issue?
no
maybe
still no
Ask for help
Start over again
yes
Can reproduce in 8.4.x?
no
Can reproduce on an older D8 commit?
yes
Try to find the issue that fixed it, add a comment, and mark this a duplicate.
Tag "Triaged for D8 major current state"
yes
Document steps to reproduce
no
Can reproduce in latest D7 but not D8?
yes
Leave comment, change version to 7.x-dev, remove "Needs backport to D7" tag
Retest the patch
Find and close duplicate issues
no
Leave comment, tag "Needs steps to reproduce"
Summary up-to-date?
no
Tag "Needs issue summary update" & add what you know
no
Mark "Needs work" & tag "Needs reroll"
yes
Patch applies to 8.4.x?
yes