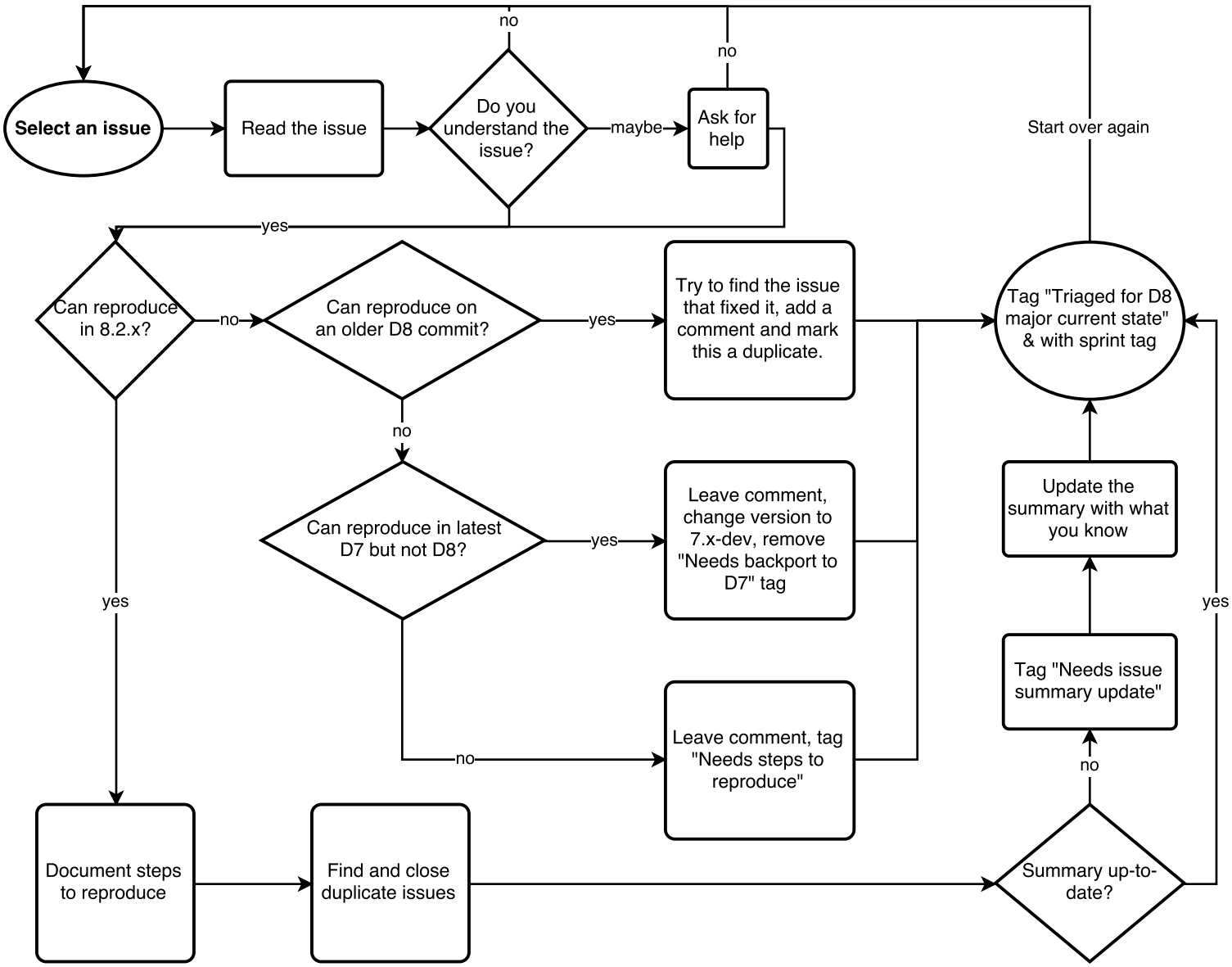
Select an issue
Read the issue
Do you understand the issue?
no
maybe
Ask for help
no
Start over again
yes
Can reproduce in 8.2.x?
no
Can reproduce on an older D8 commit?
yes
Try to find the issue that fixed it, add a comment and mark this a duplicate.
Tag "Triaged for D8 major current state" & with sprint tag
no
Can reproduce in latest D7 but not D8?
yes
Leave comment, change version to 7.x-dev, remove "Needs backport to D7" tag
Update the summary with what you know
yes
yes
Tag "Needs issue summary update"
no
Leave comment, tag "Needs steps to reproduce"
no
Document steps to reproduce
Find and close duplicate issues
Summary up-to-date?