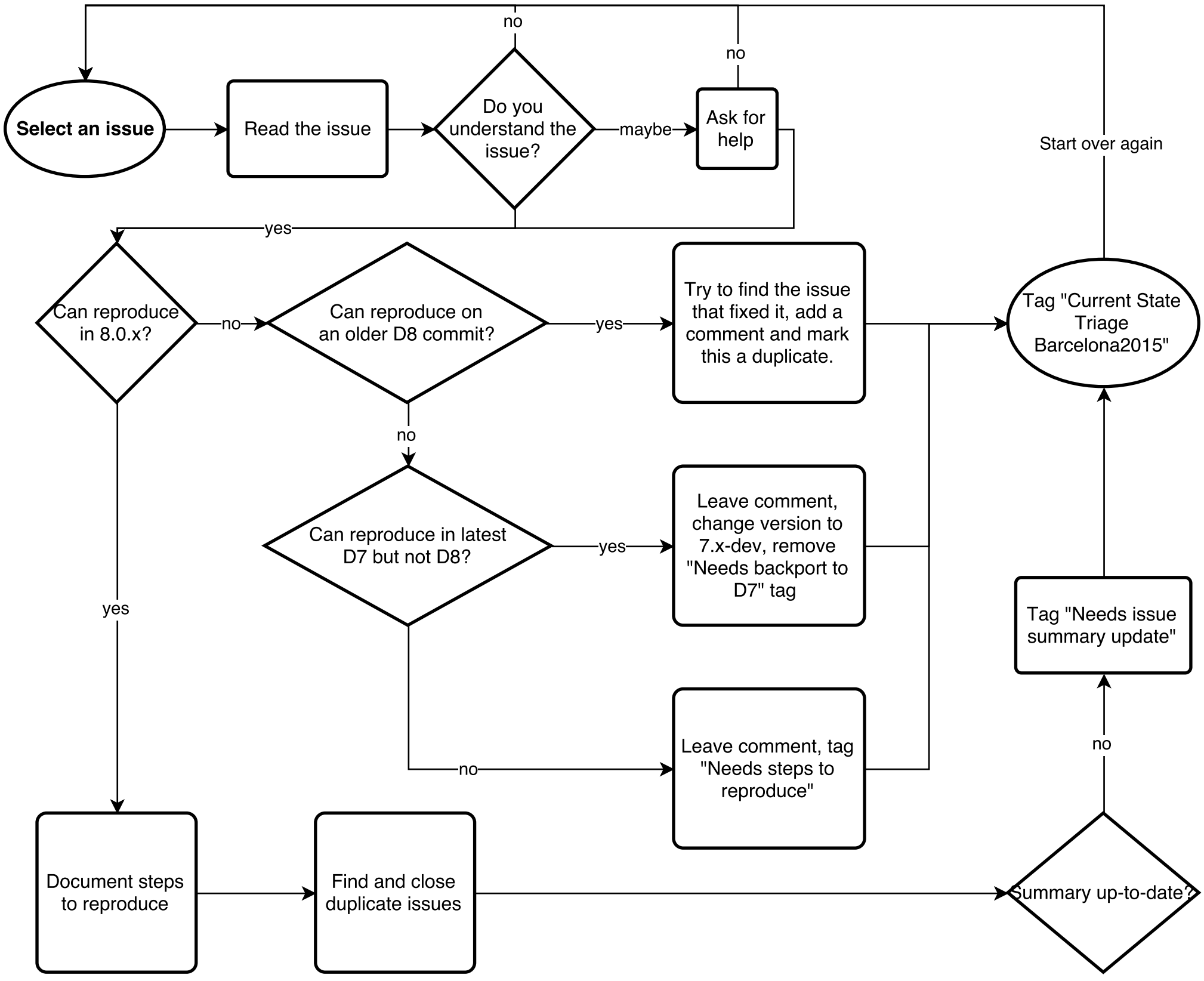
Select an issue
Read the issue
Do you understand the issue?
no
maybe
Ask for help
no
yes
Start over again
Can reproduce in 8.0.x?
no
Can reproduce on an older D8 commit?
yes
Try to find the issue that fixed it, add a comment and mark this a duplicate.
Tag "Current State Triage Barcelona2015"
no
Can reproduce in latest D7 but not D8?
yes
Leave comment, change version to 7.x-dev, remove "Needs backport to D7" tag
yes
Tag "Needs issue summary update"
no
Leave comment, tag "Needs steps to reproduce"
no
Document steps to reproduce
Find and close duplicate issues
Summary up-to-date?